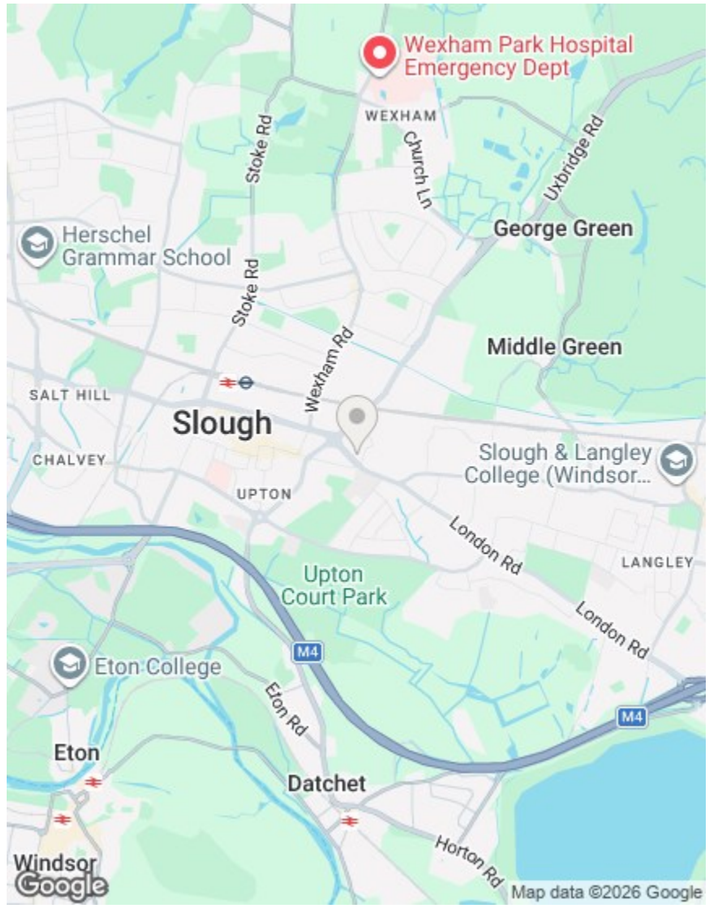

Energy Efficiency Rating

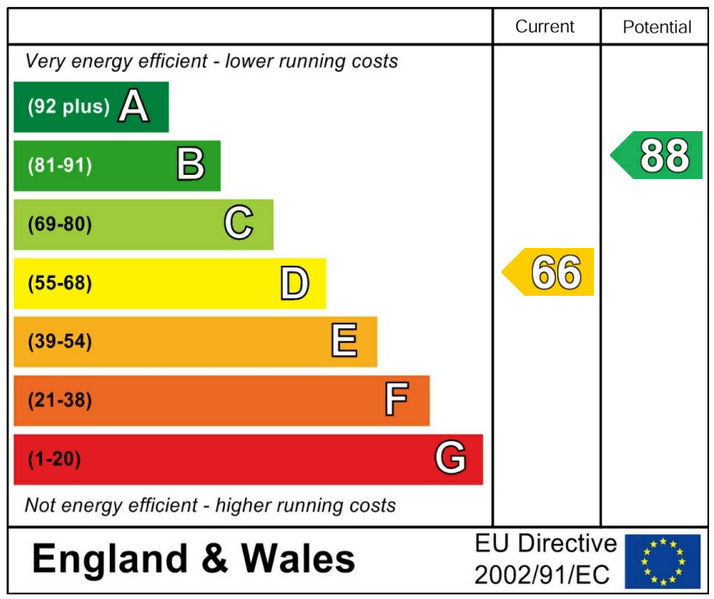

188 High Street, Langley, Berkshire, SL3 8LF
01753593888
csandhu@flatmans.com
www.flatmans.com

the flatman partnership







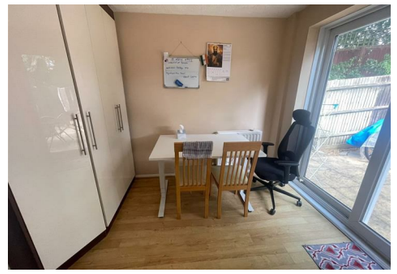

10 Fishguard Spur, Slough, Berkshire, SL1 1TS

£1,950 PCM

- Three bedroom end of terrace house
- Walk to Upton Court and St Bernard's Grammar
- Two double bedrooms with wardrobes and further single bedroom
- Downstairs cloakroom
- Unfurnished
- Quiet cul-de-sac location
- Walking distance to Slough station (Elizabeth line)
- Dining area with patio doors to garden
- Off street parking and rear garden
- Available mid-December 2026

188 High Street, Langley, Berkshire, SL3 8LF
01753593888
csandhu@flatmans.com
www.flatmans.com

10 Fishguard Spur, Berkshire SL1 1TS

Situated in a quiet cul-de-sac, this three-bedroom end-of-terrace house is just a few minutes' walk from both Upton Court Grammar and St Bernard's Grammar, and within walking distance of Slough High Street and the mainline station with its Elizabeth line services.

The ground floor offers a good-sized lounge, a separate kitchen, a downstairs cloakroom and a dining area with sliding patio doors opening onto the rear garden.

Upstairs there are two double bedrooms, both with wardrobes, a further single bedroom and a family bathroom.

Outside, the property benefits from off street parking to the front and a rear garden with a paved patio, ideal for outdoor dining and family time.

Offered unfurnished and available from mid-December 2026, this is a well placed home for a family looking for a school-friendly location with excellent transport links.

3 | 1 | 1 | D | Council Tax Band: D





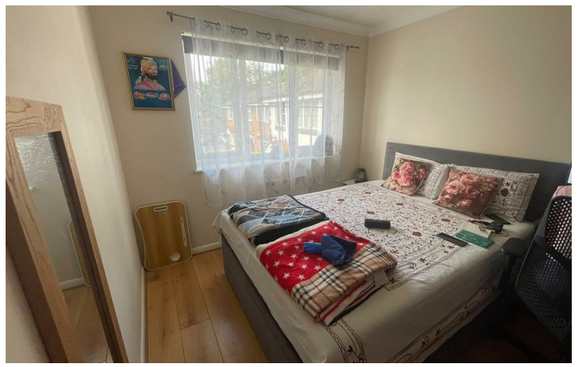

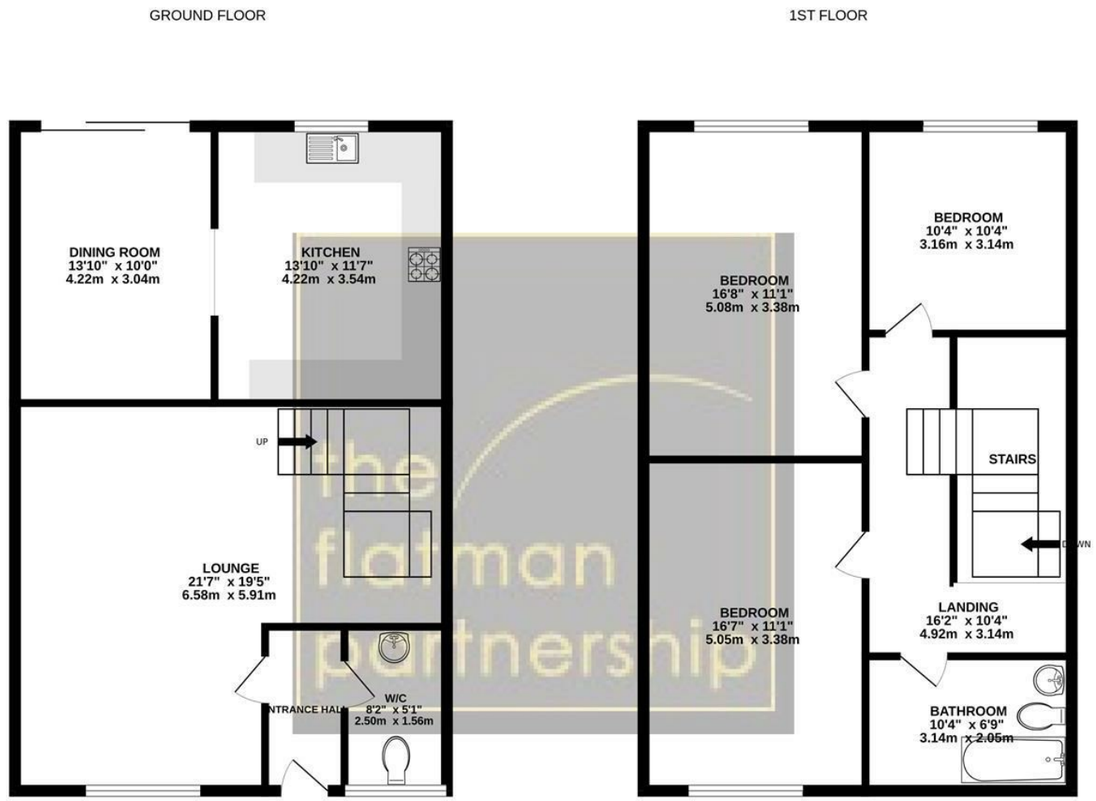

Whilst every attempt has been made to ensure the accuracy of the floorplan contained here, measurements of doors, windows, rooms and any other items are approximate and no responsibility is taken for any error, omission or mis-statement. This plan is for illustrative purposes only and should be used as such by any prospective purchaser. The services, systems and appliances shown have not been tested and no guarantee as to their operability or efficiency can be given.
Made with Metropix ©2023